

Lower Thames Crossing

6.2 Environmental Statement Figures

Figure 5.7 - PCM Links in Construction and Operational Study Area

APFP Regulation 5(2)(a)
Infrastructure Planning
(Applications: Prescribed Forms and Procedure)
Regulations 2009
Volume 6

DATE: October 2022

Planning Inspectorate Scheme Ref: TR010032
Application Document Ref: TR010032/APP/6.2

VERSION: 1.0

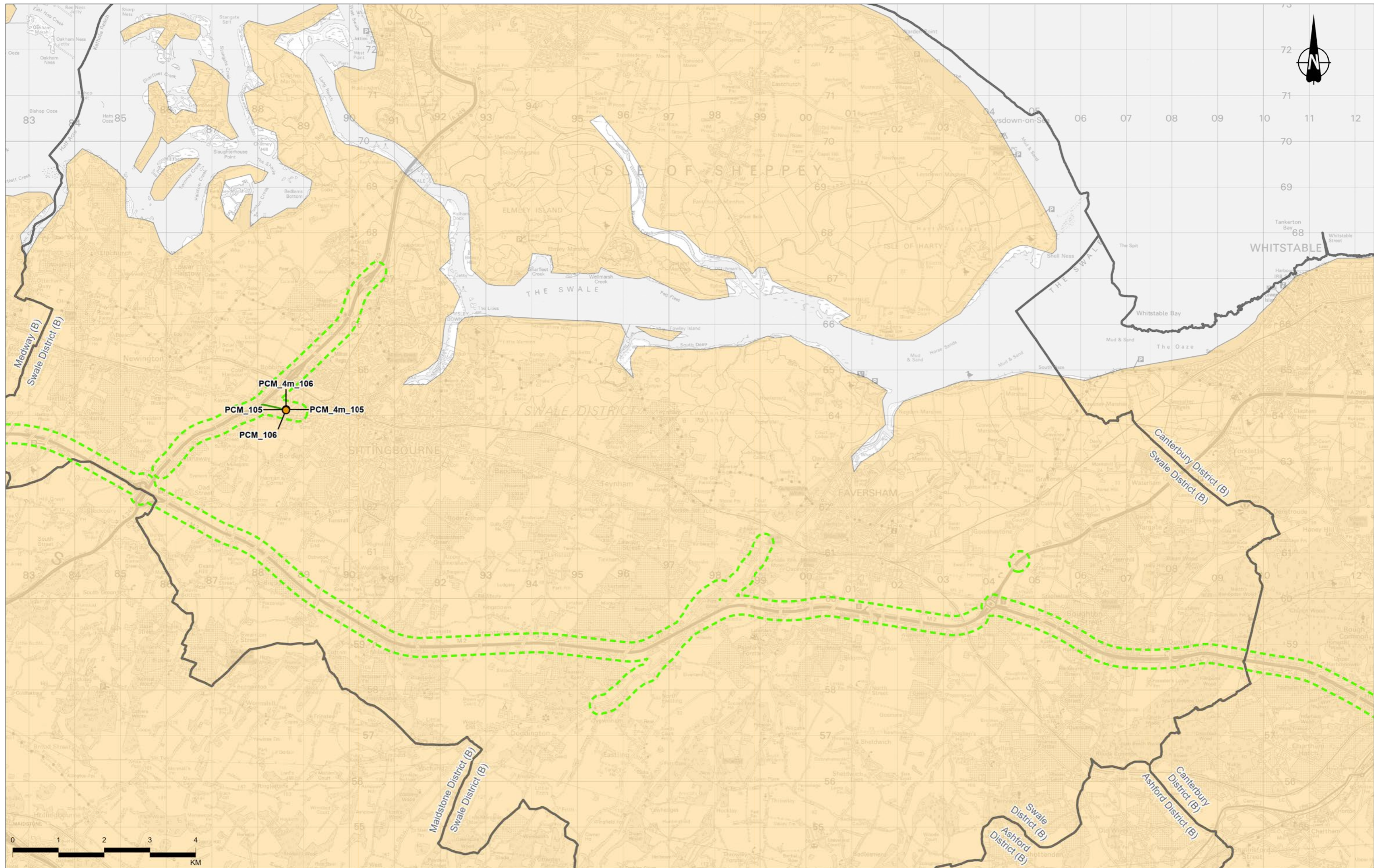

Contains Ordnance Survey data. © Crown copyright and database rights 2022. Ordnance Survey 100030649. Contains public sector information licensed under the Open Government Licence v3.0.

P02	S8	16/09/2022	DCO Application	CD	MS	PM
Rev	Status	Rev. Date	Purpose of revision	Drawn	Checked	Approved

- Legend**
- Route Alignment
 - Order Limits
 - District Borough Boundary
 - Study Area
 - Operational and Construction PCM Model Links
 - Operational PCM Receptors
 - Construction PCM Receptors
 - Eastern Agglomeration Zone
 - South East Agglomeration Zone
 - Greater London Urban Area Agglomeration Zone
 - Southend Urban Area Agglomeration Zone



Client
 national highways
 Project
LOWER THAMES CROSSING

Status	DCO APPLICATION	Original Size	A3	Revision	P02
Application Document Number	TR010032/APP/6.2	Scale	1:75,000		
Drawing Title	Figure 5.7 - PCM Links in Construction and Operational Study Area Page 1 of 10				
Drawing Number	HE540039-CJV-EBD-SZP_EGNE00000000-DR-LE-50157				

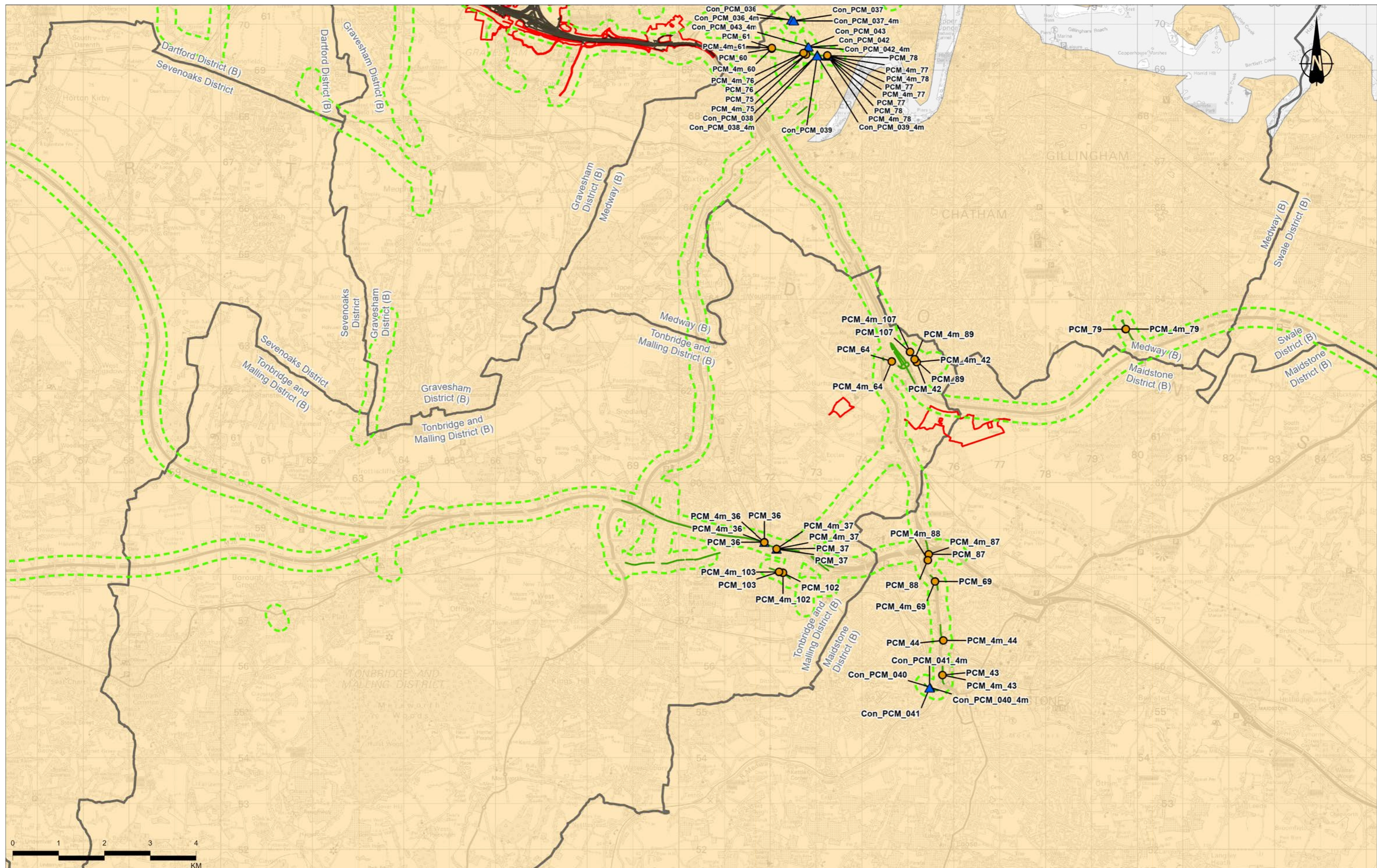

Contains Ordnance Survey data. © Crown copyright and database rights 2022. Ordnance Survey 100030649. Contains public sector information licensed under the Open Government Licence v3.0.

P02	S8	16/09/2022	DCO Application	CD	MS	PM
Rev	Status	Rev. Date	Purpose of revision	Drawn	Checked	Approved

Legend		Agglomeration Zones	
	Route Alignment		South East Agglomeration Zone
	Order Limits		Greater London Urban Area Agglomeration Zone
	District Borough Boundary		Southend Urban Area Agglomeration Zone
	Study Area		
	Operational and Construction PCM Model Links		
	Operational PCM Receptors		
	Construction PCM Receptors		
	Eastern Agglomeration Zone		



Client: national highways

Project: LOWER THAMES CROSSING

Status	DCO APPLICATION	Original Size	A3	Revision	P02
Application Document Number	TR010032/APP/6.2	Scale	1:75,000		
Drawing Title	Figure 5.7 - PCM Links in Construction and Operational Study Area Page 2 of 10				
Drawing Number	HE540039-CJV-EBD-SZP_EGNE00000000-DR-LE-50157				

Z:\Environment\Environmental Statement\05_Air Quality\HE540039-CJV-EAQ-SZP_EGNE00000000-DR-LE-50157 - 5.7 - PCM Links in Construction and Operational Study Area.aprx

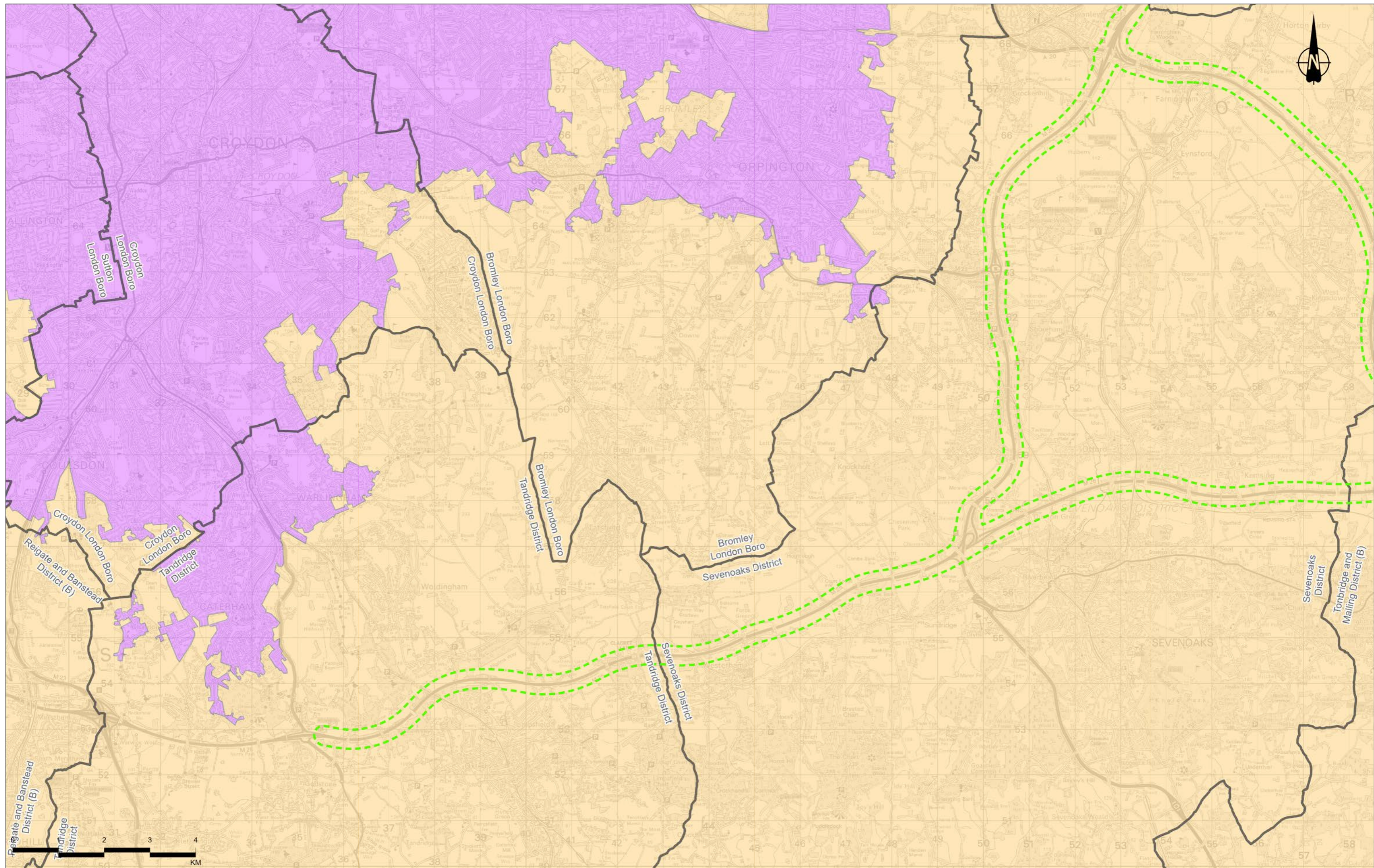

Contains Ordnance Survey data. © Crown copyright and database rights 2022. Ordnance Survey 100030649.
Contains public sector information licensed under the Open Government Licence v3.0.

P02	S8	16/09/2022	DCO Application	CD	MS	PM
Rev	Status	Rev. Date	Purpose of revision	Drawn	Checked	Approved

- Legend**
- Route Alignment
 - Operational and Construction PCM Model Links
 - Order Limits
 - Operational PCM Receptors
 - District Borough Boundary
 - ▲ Construction PCM Receptors
 - Study Area
 - Eastern Agglomeration Zone
 - South East Agglomeration Zone
 - Greater London Urban Area Agglomeration Zone
 - Southend Urban Area Agglomeration Zone



Client

 Project
LOWER THAMES CROSSING

Status	DCO APPLICATION	Original Size	A3	Revision	P02
Application Document Number	TR010032/APP/6.2	Scale	1:75,000		
Drawing Title	Figure 5.7 - PCM Links in Construction and Operational Study Area Page 3 of 10				
Drawing Number	HE540039-CJV-EBD-SZP_EGNE00000000-DR-LE-50157				

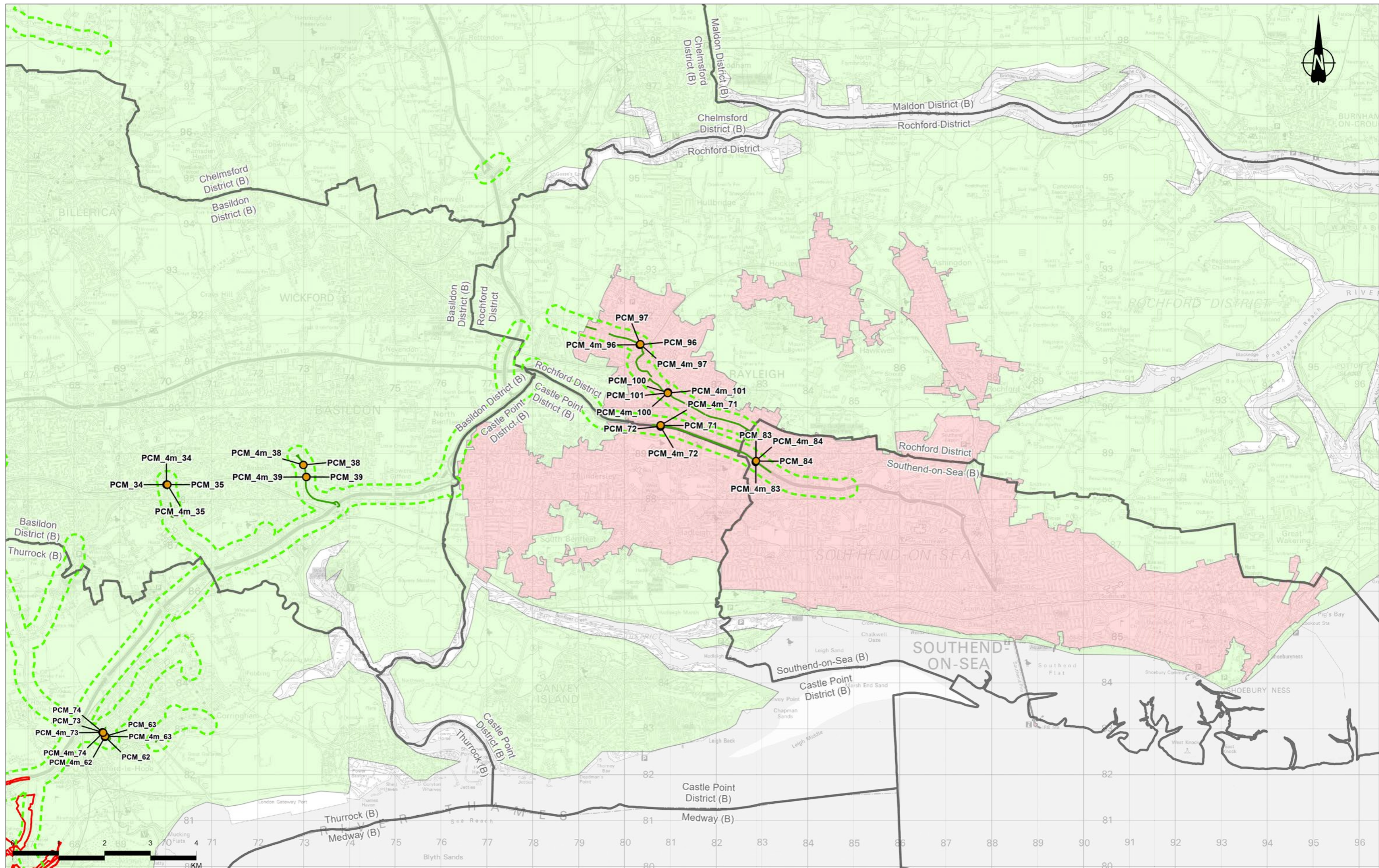

Contains Ordnance Survey data. © Crown copyright and database rights 2022. Ordnance Survey 100030649. Contains public sector information licensed under the Open Government Licence v3.0.

- Legend**
- Route Alignment
 - ▭ Order Limits
 - ▭ District Borough Boundary
 - ▭ Study Area
 - Operational and Construction PCM Model Links
 - Operational PCM Receptors
 - ▲ Construction PCM Receptors
 - Eastern Agglomeration Zone
 - South East Agglomeration Zone
 - Greater London Urban Area Agglomeration Zone
 - Southend Urban Area Agglomeration Zone

Rev	Status	Rev. Date	Purpose of revision	Drawn	Checked	Approved
P02	S8	16/09/2022	DCO Application	CD	MS	PM

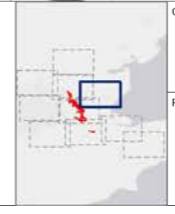

Client: **national highways**

Project: **LOWER THAMES CROSSING**

Status	DCO APPLICATION	Original Size	A3	Revision	P02
Application Document Number	TR010032/APP/6.2	Scale	1:75,000		
Drawing Title	Figure 5.7 - PCM Links in Construction and Operational Study Area Page 4 of 10				
Drawing Number	HE540039-CJV-EBD-SZP_EGNE00000000-DR-LE-50157				

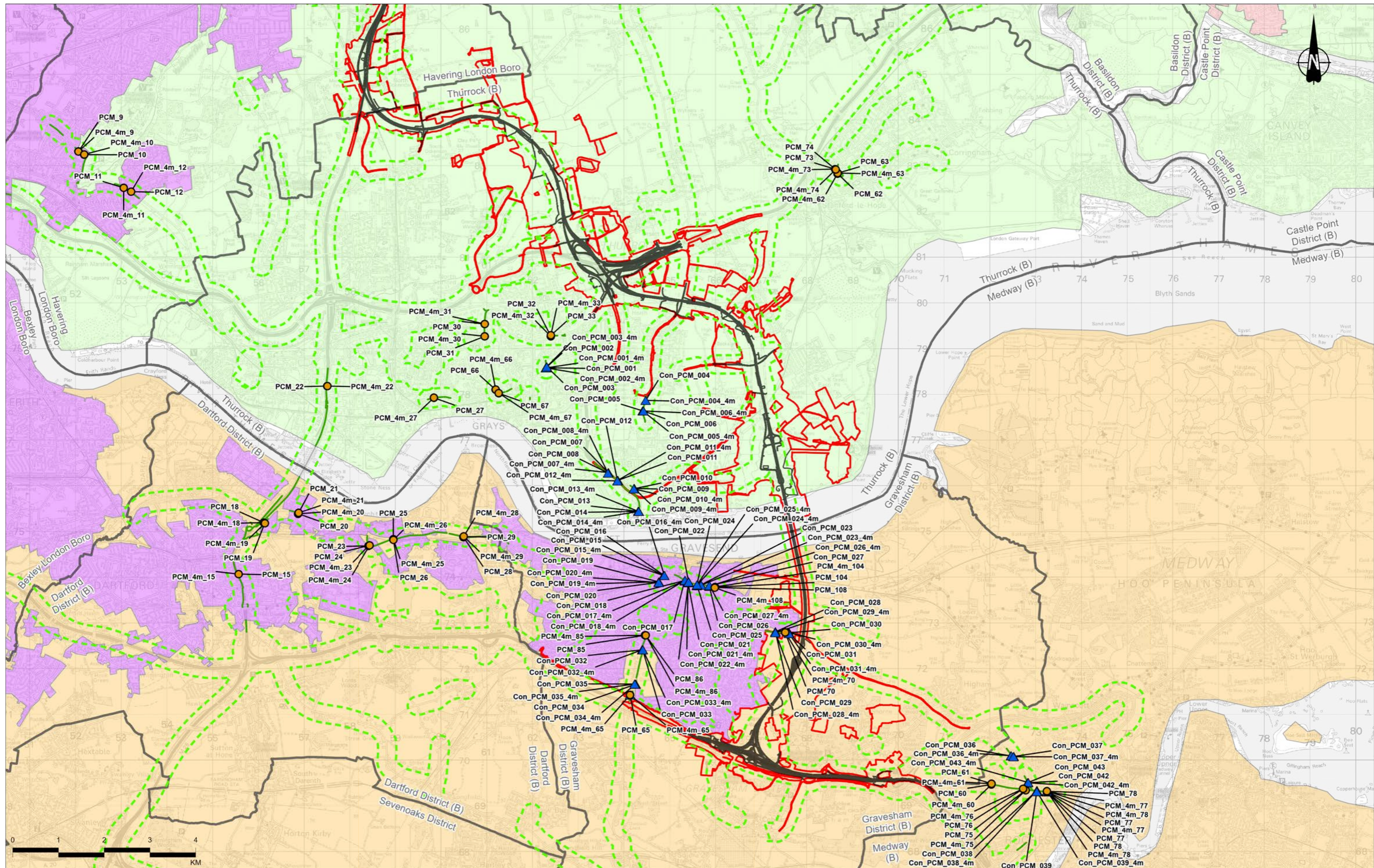

Contains Ordnance Survey data. © Crown copyright and database rights 2022. Ordnance Survey 100030649. Contains public sector information licensed under the Open Government Licence v3.0.

Rev	Status	Rev. Date	Purpose of revision	Drawn	Checked	Approved
P02	S8	16/09/2022	DCO Application	CD	MS	PM

- Legend**
- Route Alignment
 - Operational and Construction PCM Model Links
 - Order Limits
 - District Borough Boundary
 - Study Area
 - Operational PCM Receptors
 - ▲ Construction PCM Receptors
 - South East Agglomeration Zone
 - Greater London Urban Area Agglomeration Zone
 - Southend Urban Area Agglomeration Zone
 - Eastern Agglomeration Zone



Client: **national highways**

Project: **LOWER THAMES CROSSING**

Status	DCO APPLICATION	Original Size	A3	Revision	P02
Application Document Number	TR010032/APP/6.2	Scale	1:75,000		
Drawing Title	Figure 5.7 - PCM Links in Construction and Operational Study Area Page 5 of 10				
Drawing Number	HE540039-CJV-EBD-SZP_EGNE00000000-DR-LE-50157				

Z:\Environment\Environmental Statement\05_Air Quality\HE540039-CJV-EAQ-SZP_EGNE00000000-DR-LE-50157 - 5.7 - PCM Links in Construction and Operational Study Area.aprx

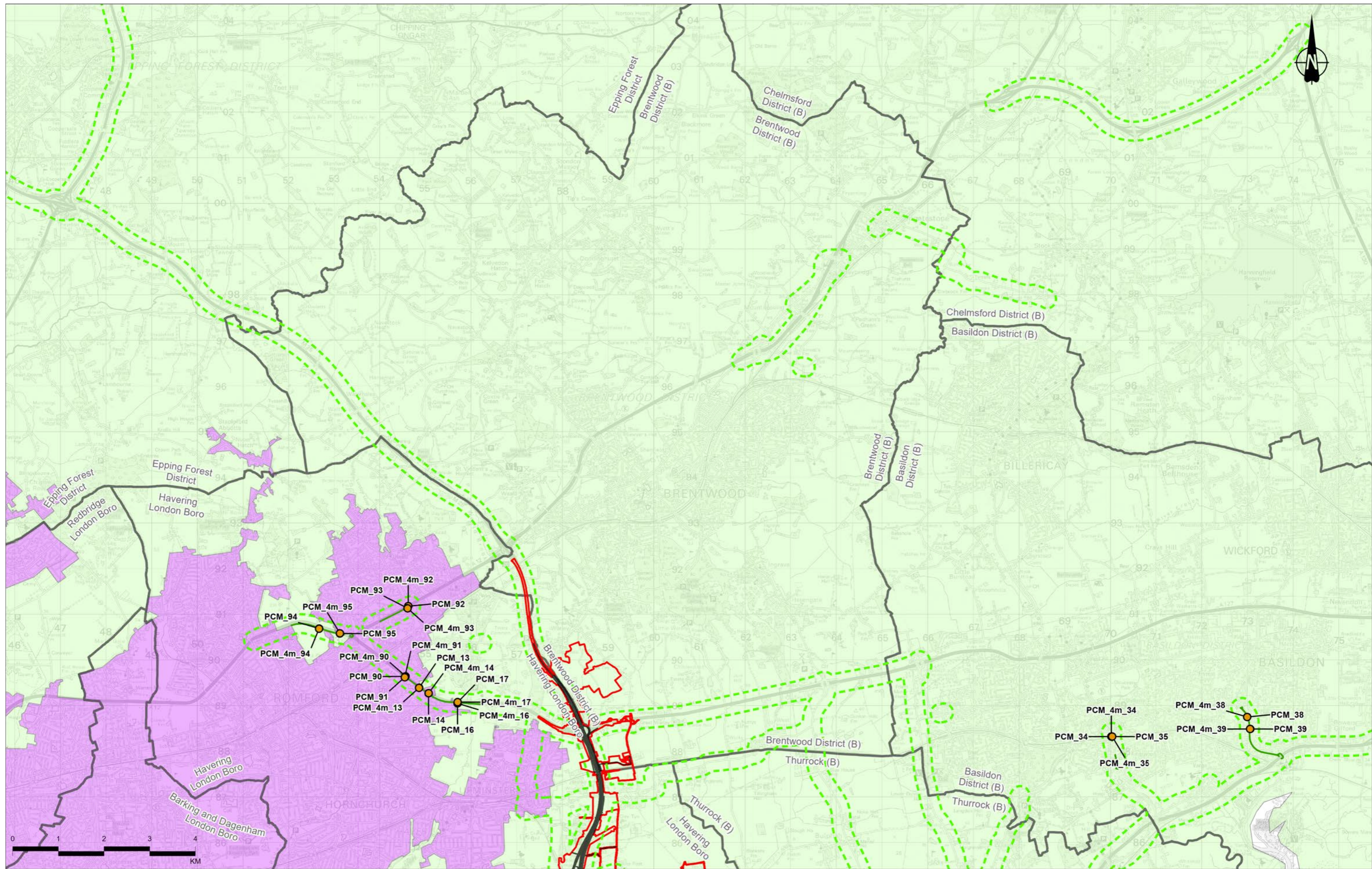

Contains Ordnance Survey data. © Crown copyright and database rights 2022. Ordnance Survey 100030649
Contains public sector information licensed under the Open Government Licence v3.0.

P02	S8	16/09/2022	DCO Application	CD	MS	PM
Rev	Status	Rev. Date	Purpose of revision	Drawn	Checked	Approved

Legend		Agglomeration Zones	
	Route Alignment		Operational and Construction PCM Model Links
	Order Limits		Operational PCM Receptors
	District Borough Boundary		Construction PCM Receptors
	Study Area		Greater London Urban Area Agglomeration Zone
			Southend Urban Area Agglomeration Zone
			Eastern Agglomeration Zone



Client: **national highways**

Project: **LOWER THAMES CROSSING**

Status	DCO APPLICATION		Original Size	A3	Revision	P02
Application Document Number	TR010032/APP/6.2		Scale	1:75,000		
Drawing Title	Figure 5.7 - PCM Links in Construction and Operational Study Area Page 6 of 10					
Drawing Number	HE540039-CJV-EBD-SZP_EGNE00000000-DR-LE-50157					

Z:\Environment\Environmental Statement\05_Air Quality\HE540039-CJV-EAQ-SZP_EGNE00000000-DR-LE-50157 - 5.7 - PCM Links in Construction and Operational Study Area.aprx

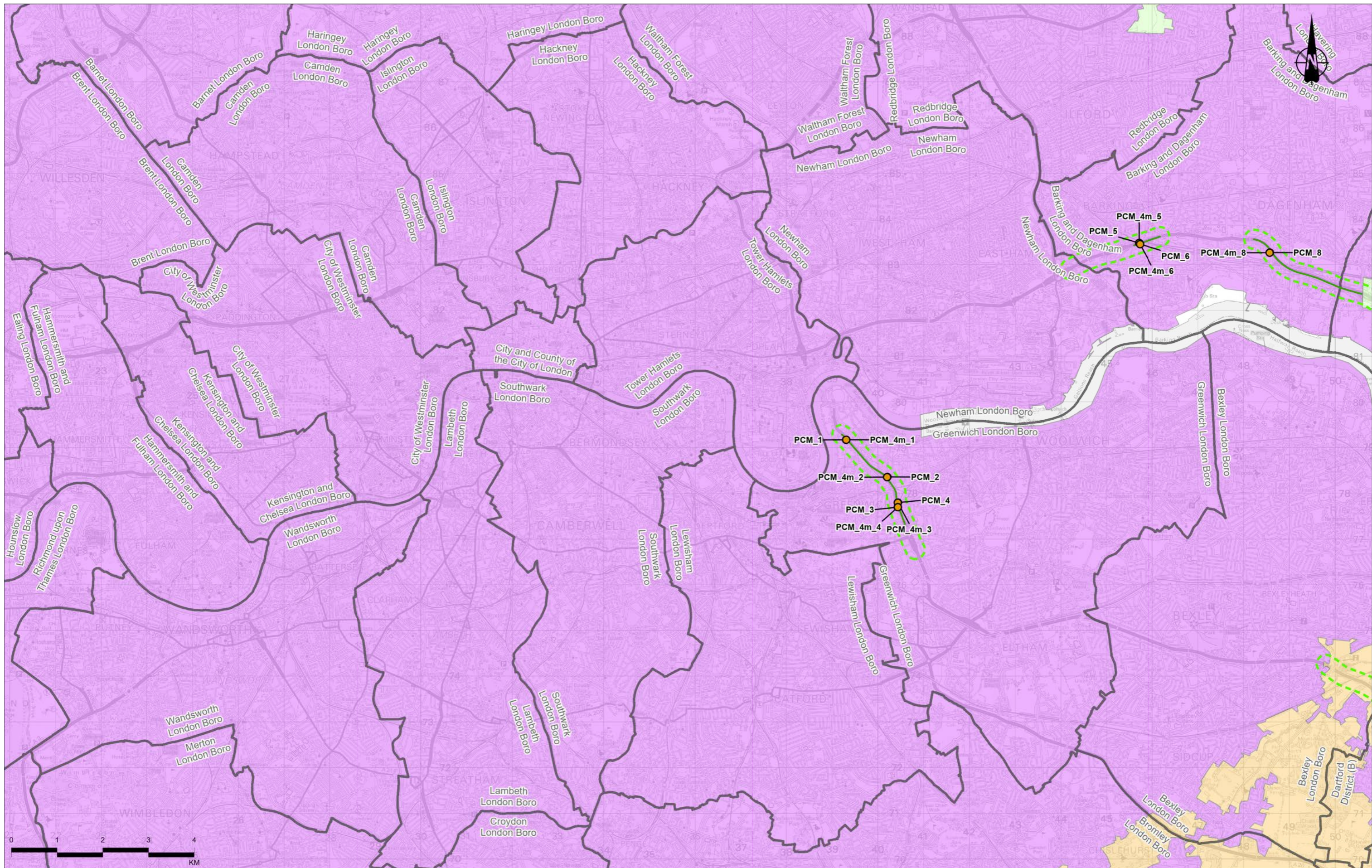

Contains Ordnance Survey data. © Crown copyright and database rights 2022. Ordnance Survey 100030649. Contains public sector information licensed under the Open Government Licence v3.0.

Rev	Status	Rev. Date	Purpose of revision	Drawn	Checked	Approved
P02	S8	16/09/2022	DCO Application	CD	MS	PM

- Legend**
- Route Alignment
 - Operational and Construction PCM Model Links
 - Operational PCM Receptors
 - ▲ Construction PCM Receptors
 - South East Agglomeration Zone
 - Greater London Urban Area Agglomeration Zone
 - Southend Urban Area Agglomeration Zone
 - ▭ Order Limits
 - ▭ District Borough Boundary
 - ▭ Study Area



Client: **national highways**

Project: **LOWER THAMES CROSSING**

Status	DCO APPLICATION	Original Size	A3	Revision	P02
Application Document Number	TR010032/APP/6.2	Scale	1:75,000		
Drawing Title	Figure 5.7 - PCM Links in Construction and Operational Study Area Page 7 of 10				
Drawing Number	HE540039-CJV-EBD-SZP_EGNE00000000-DR-LE-50157				

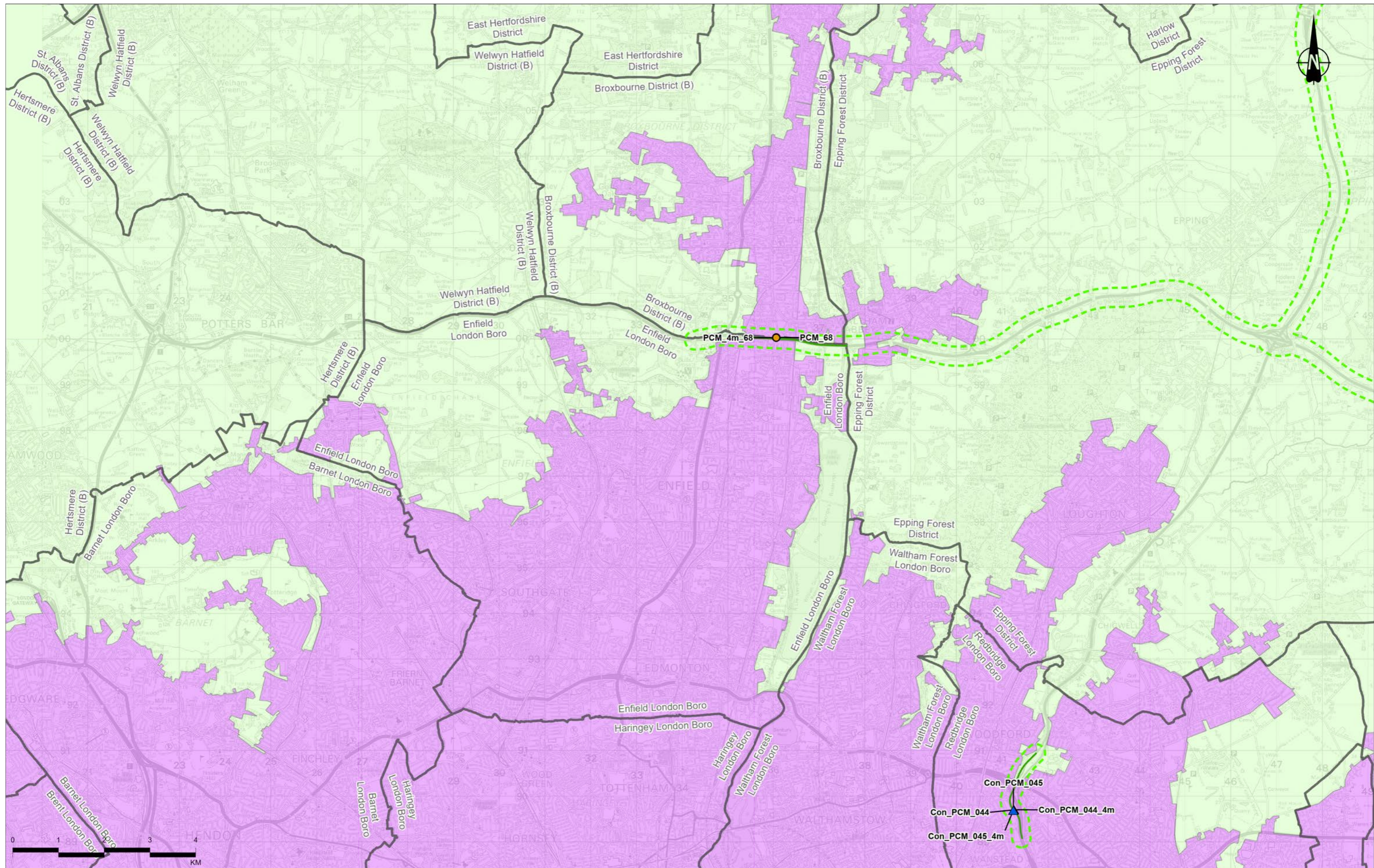

Contains Ordnance Survey data. © Crown copyright and database rights 2022. Ordnance Survey 100030649. Contains public sector information licensed under the Open Government Licence v3.0.

Rev	Status	Rev. Date	Purpose of revision	Drawn	Checked	Approved
P02	S8	16/09/2022	DCO Application	CD	MS	PM

- Legend**
- Route Alignment
 - Operational and Construction PCM Model Links
 - Operational PCM Receptors
 - ▲ Construction PCM Receptors
 - ▭ Order Limits
 - ▭ District Borough Boundary
 - ▭ Study Area
 - ▭ South East Agglomeration Zone
 - ▭ Greater London Urban Area Agglomeration Zone
 - ▭ Southend Urban Area Agglomeration Zone
 - ▭ Eastern Agglomeration Zone



Client: **national highways**

Project: **LOWER THAMES CROSSING**

Status	DCO APPLICATION	Original Size	A3	Revision	P02
Application Document Number	TR010032/APP/6.2	Scale	1:75,000		
Drawing Title	Figure 5.7 - PCM Links in Construction and Operational Study Area Page 8 of 10				
Drawing Number	HE540039-CJV-EBD-SZP_EGNE00000000-DR-LE-50157				

Z:\Environment\Environmental Statement\05_Air Quality\HE540039-CJV-EAQ-SZP_EGNE00000000-DR-LE-50157 - 5.7 - PCM Links in Construction and Operational Study Area.aprx

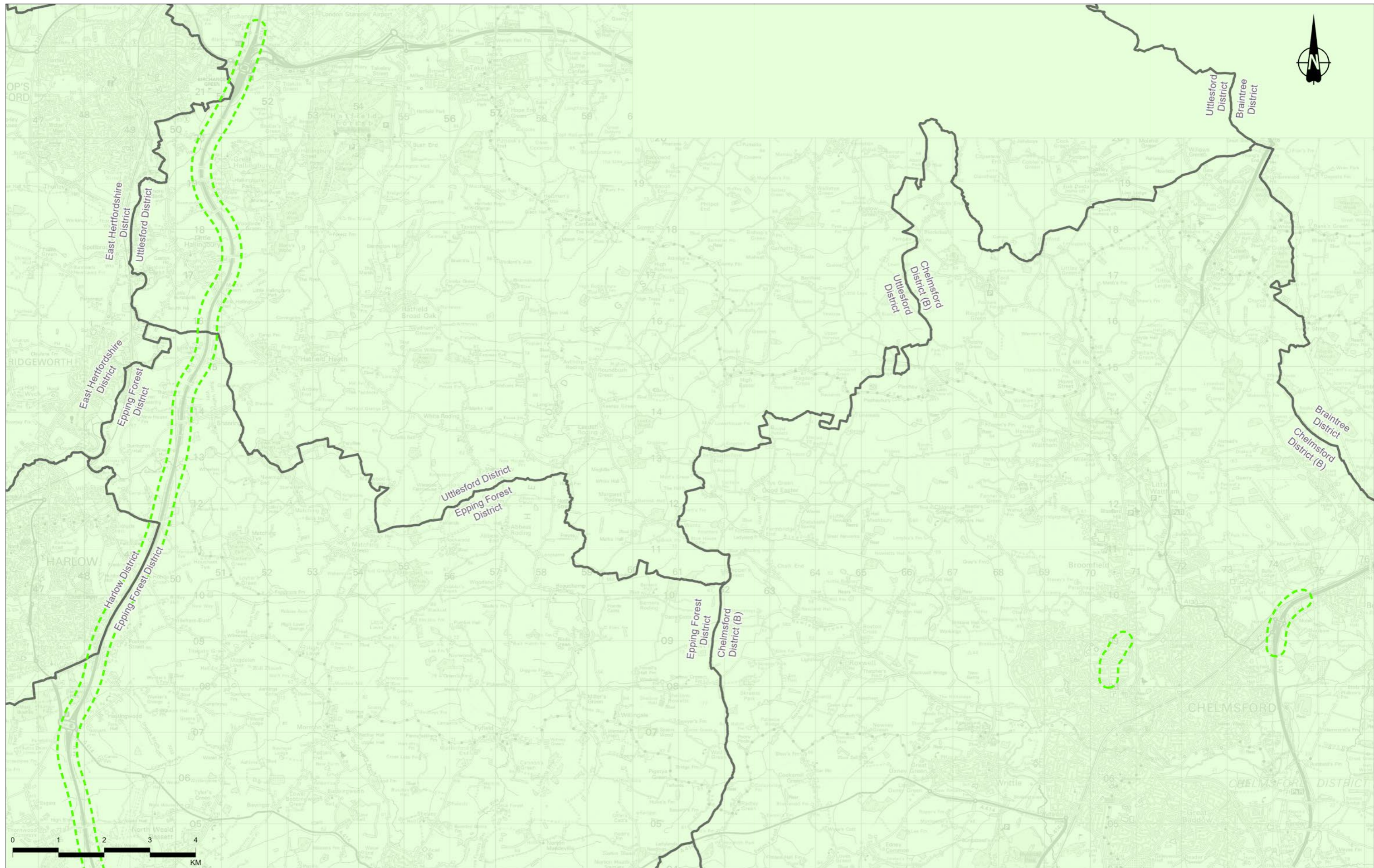

Contains Ordnance Survey data. © Crown copyright and database rights 2022. Ordnance Survey 100030649. Contains public sector information licensed under the Open Government Licence v3.0.

P02	S8	16/09/2022	DCO Application	CD	MS	PM
Rev	Status	Rev. Date	Purpose of revision	Drawn	Checked	Approved

- Legend**
- Route Alignment
 - Operational and Construction PCM Model Links
 - Order Limits
 - Operational PCM Receptors
 - District Borough Boundary
 - ▲ Construction PCM Receptors
 - Study Area
 - South East Agglomeration Zone
 - Greater London Urban Area Agglomeration Zone
 - Southend Urban Area Agglomeration Zone
 - Eastern Agglomeration Zone



Client

Project
LOWER THAMES CROSSING

Status	DCO APPLICATION	Original Size	A3	Revision	P02
Application Document Number	TR010032/APP/6.2	Scale	1:75,000		
Drawing Title	Figure 5.7 - PCM Links in Construction and Operational Study Area Page 9 of 10				
Drawing Number	HE540039-CJV-EBD-SZP_EGNE00000000-DR-LE-50157				

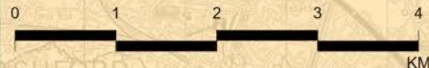
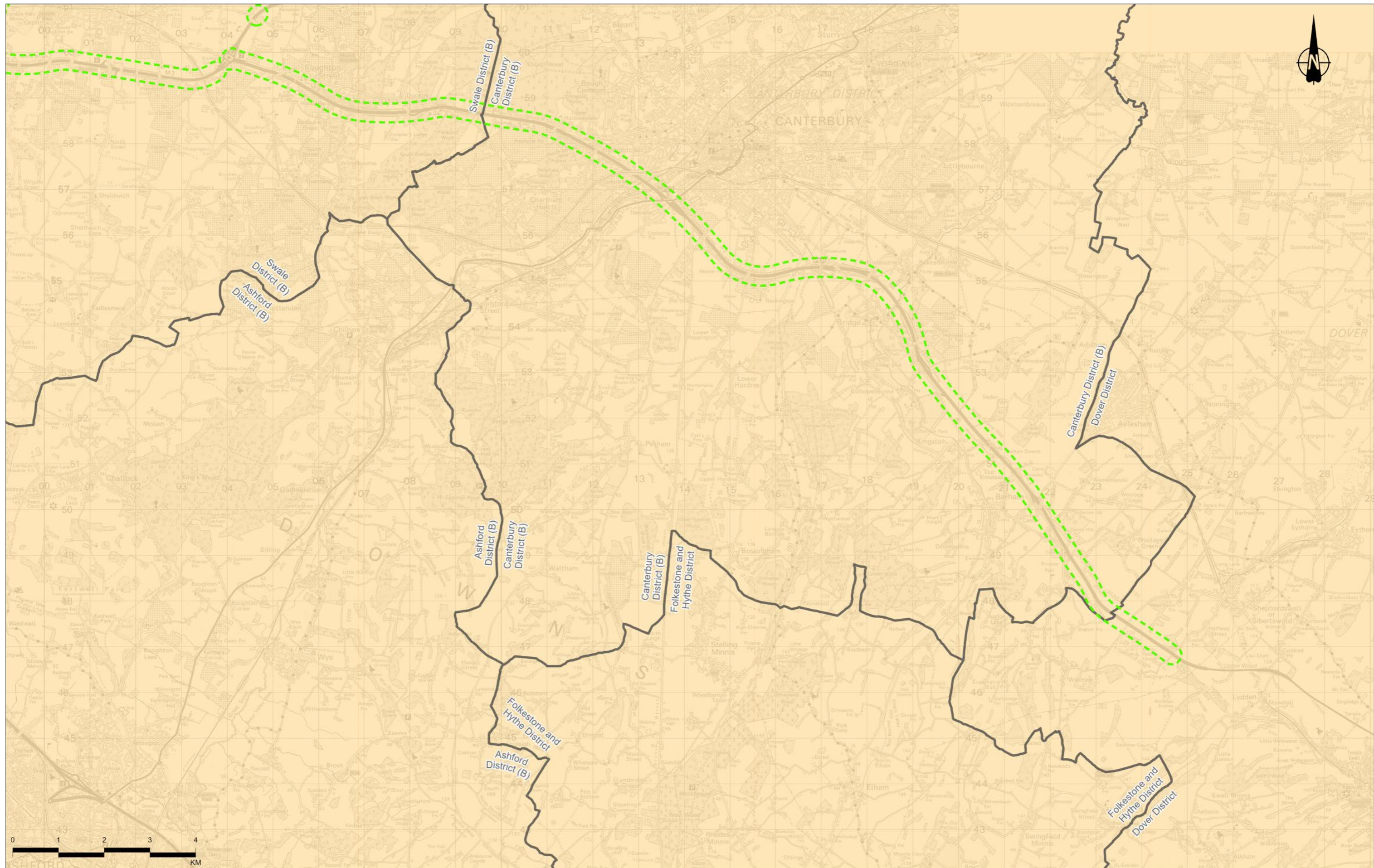

Contains Ordnance Survey data. © Crown copyright and database rights 2022. Ordnance Survey 100030649. Contains public sector information licensed under the Open Government Licence v3.0.

Rev	Status	Rev. Date	Purpose of revision	Drawn	Checkd	Apprv'd
P02	S8	16/09/2022	DCO Application	CD	MS	PM

- Legend**
- Route Alignment
 - ▭ Order Limits
 - ▭ District Borough Boundary
 - ▭ Study Area
 - Operational and Construction PCM Model Links
 - Operational PCM Receptors
 - ▲ Construction PCM Receptors
 - Eastern Agglomeration Zone
 - South East Agglomeration Zone
 - Greater London Urban Area Agglomeration Zone
 - Southend Urban Area Agglomeration Zone



Client
national highways

Project
LOWER THAMES CROSSING

Status	DCO APPLICATION	Original Size	A3	Revision	P02
Application Document Number	TR010032/APP/6.2	Scale	1:75,000		
Drawing Title	Figure 5.7 - PCM Links in Construction and Operational Study Area Page 10 of 10				
Drawing Number	HE540039-CJV-EBD-SZP_EGNE00000000-DR-LE-50157				

If you need help accessing this or any other National Highways information, please call **0300 123 5000** and we will help you.

© Crown copyright 2022.

You may re-use this information (not including logos) free of charge in any format or medium, under the terms of the Open Government Licence. To view this licence:

visit www.nationalarchives.gov.uk/doc/open-government-licence/

write to the **Information Policy Team, The National Archives, Kew, London TW9 4DU**, or email psi@nationalarchives.gsi.gov.uk.

Mapping (where present): © Crown copyright and database rights 2022 OS 100030649. You are permitted to use this data solely to enable you to respond to, or interact with, the organisation that provided you with the data. You are not permitted to copy, sub-license, distribute or sell any of this data to third parties in any form.

If you have any enquiries about this publication email info@nationalhighways.co.uk or call **0300 123 5000***.

*Calls to 03 numbers cost no more than a national rate call to an 01 or 02 number and must count towards any inclusive minutes in the same way as 01 and 02 calls. These rules apply to calls from any type of line including mobile, BT, other fixed line or payphone. Calls may be recorded or monitored.

Printed on paper from well-managed forests and other controlled sources when issued directly by National Highways.

Registered office Bridge House, 1 Walnut Tree Close, Guildford GU1 4LZ

National Highways Company Limited registered in England and Wales number 09346363